

TECHNICAL
SECRETARIAT

A/A *Claudia Guignet*
Aula Campus MAR
Parc de Salut MAR
Passeig Marítim 25-29
08003 Barcelona
cguignet@
meetingpharma.com

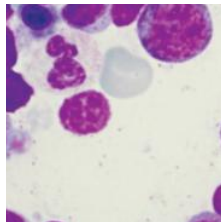

REGISTRATION

Online registration should be made via the website:
www.aulacampusmar.com

To access additional content, please visit the website
of the event at:
www.parcdesalutmar.cat/agenda

REGISTRATION FEE

With practical sessions
Staff, **400 Euros**
Residents, **280 Euros**
Residents of SCAP*, **240 Euros**

Without practical sessions
Staff, **360 Euros**
Residents, **240 Euros**
Residents of SCAP*, **200 Euros**

*SCAP subsidizes the registration for the resident
members of the Society with 40 Euros

Coffee breaks in the morning and afternoon
and lunch are included.

SUGGESTED HOTELS

There are some hotels near the Hospital but they are very
expensive. The suggested hotels are located in downtown
Barcelona. The Hospital is very well connected to the
downtown area via subway. You can check these hotels
by internet.

HOTEL ACTUAL

BCN URBAN GRAN DUCAT

HOTEL BALMES

CATALONIA PORTAL DE
L'ÀNGEL

CATALONIA LA PEDRERA

HOTEL CATALUNYA

HOTEL CONSTANZA

H10 CATALUNYA PLAZA

HOTEL HCC REGENTE

HOTEL PRAKTIK GARDEN

HOTEL ROYAL PASSEIG DE
GRACIA

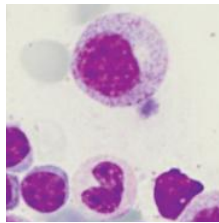

OFFICIAL LANGUAGE

English

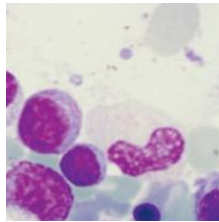

COURSE DESCRIPTION

The course is organized as a theoretical-practical
review of relevant aspects of haematopathology.

The course is designed to be very interactive. The
faculty will give lectures, show typical morphologic
entities and discuss how to approach specific
issues in multiheaded microscopes (two 16
headed microscopes and 2 microscopes with
projection screens), dividing the attendants into 4
different groups. The attendants will rotate through
the different settings, so everyone has similar
exposure to the invited faculty, cases and settings.

The course is limited to 90 individuals in order to
accommodate everybody at the practical sessions.

An option to attend the lectures only is also
available with a lower registration fee and limited
to 125 individuals plus.

INFORMATION

Esther Oliva, M. D.
Pathology Department,
Massachusetts General
Hospital, Boston, MA, USA
Phone: +1 617 724 8272
Fax: +1 617 726 5915
e-mails:
eoliva@partners.org /
eoliva@mgh.harvard.edu

Belen Lloveras, M. D.
Pathology Department.
Hospital del Mar,
Barcelona, Spain
Phone: +34 93 248 3497
Fax: +34 93 248 3131
e-mail: billoveras@
parcdesalutmar.cat

SOCIETAT CATALANA
D'ANATOMIA PATOLÒGICA



Aula Campus MAR

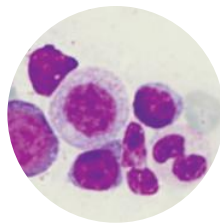

HAEMATOPATHOLOGY COURSE

Hospital del Mar, Barcelona
30/01–01/02, 2019

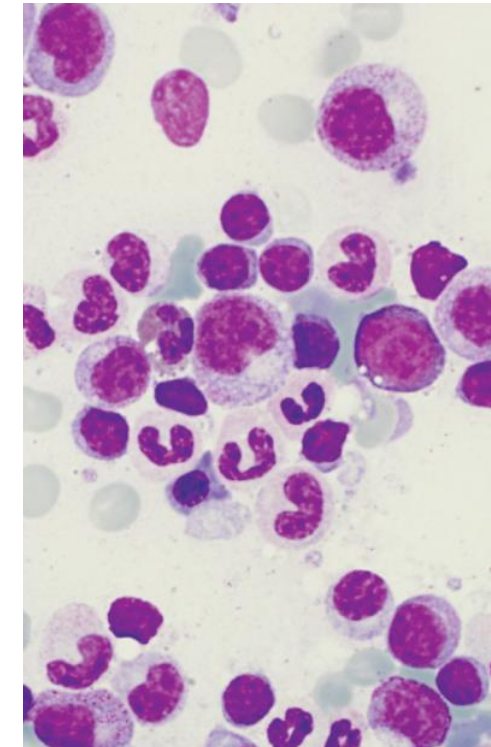

VENUE & LECTURES

Aula Marull, IMIM.
Hospital del Mar

PRACTICAL SESSIONS

Hospital del Mar
Department of Pathology,
Autonomous University
of Barcelona, School of
Medicine

COURSE DIRECTORS

Esther Oliva, M. D.
Massachusetts General
Hospital, Boston, USA

Belen Lloveras, M. D.
Hospital del Mar,
Barcelona, Spain

Francesc Alameda, M. D.
Hospital del Mar,
Barcelona, Spain

LOCAL ORGANIZING COMITEE

Josep Lloreta, M. D.
Mar Iglesias, M. D.
Hospital del Mar,
Barcelona, Spain

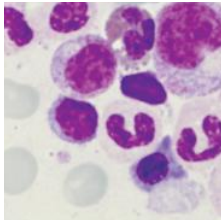

FACULTY

Adam Bagg, M. D.

Professor of Pathology and Laboratory Medicine.
University of Pennsylvania Perelman, School of
Medicine. Department of Pathology,
Hematopathology. Hospital University of
Pennsylvania

Laurence de Leval, M. D.

Chef de Service. Pathologie Clinique, Institut
Universitaire de Pathologie. Lausanne

Robert Paul Hasserjian, M. D.

Program Director Hematopathology Fellowship.
Pathologist, Massachusetts General Hospital,
Professor of Pathology, Harvard Medical School

Steven H. Swerdlow, M. D.

Professor of Pathology. Director, Division of
Hematopathology. UPMC Presbyterian. Pittsburg

PROGRAM WEDNESDAY, JANUARY 30

| | |
|-------------|--|
| 08.45–09.00 | Opening Ceremony |
| 09.00–09.45 | T-cell lymphomas <i>Laurence de Leval</i> |
| 09.45–10.45 | Cutaneous lymphomas, <i>Steven H. Swerdlow</i> |
| 10.45–11.10 | Coffee Break |
| 11.10–12.00 | Genetics of acute leukemia <i>Adam Bagg</i> |
| 12.00–13.30 | Practical Sessions |
| 13.30–15.00 | Lunch |
| 15.00–15.45 | Lymphomas involving the bone marrow <i>Robert Paul Hasserjian</i> |
| 15.45–16.15 | Coffee Break |
| 16.15–17.45 | Practical Sessions |

THURSDAY, JANUARY 31

| | |
|-------------|---|
| 09.00–10.00 | Marginal zone B-cell lymphomas <i>Steven H. Swerdlow</i> |
| 10.00–10.45 | Genetics of small B-cell lymphomas <i>Adam Bagg</i> |
| 10.45–11.15 | Coffee Break |
| 11.15–12.00 | MPN diagnosis and Classification <i>Robert Paul Hasserjian</i> |
| 12.00–13.30 | Practical Sessions |
| 13.30–15.00 | Lunch |

| | |
|-------------|--|
| 15.00–15.45 | Hodgkin lymphomas <i>Laurence de Leval</i> |
| 15.45–16.15 | Coffee Break |
| 16.15–17.45 | Practical Sessions |
| 19.00 | Join meeting with Catalan Society for Pathology. Thymomas and their Differential Diagnosis <i>Robert Paul Hasserjian</i> |

FRIDAY, FEBRUARY 01

| | |
|-------------|--|
| 09.00–09.45 | MDS and MDS/MPN Diagnosis and Classification <i>Robert Paul Hasserjian</i> |
| 09.45–10.30 | Genetics of MPN and MDS <i>Adam Bagg</i> |
| 10.30–11.00 | Coffee Break |
| 11.00–12.00 | Aggressive B-cell lymphomas <i>Steven H. Swerdlow</i> |
| 12.00–13.30 | Practical Sessions |
| 13.30–15.00 | Lunch |
| 15.00–15.45 | Pearls and pitfalls in the diagnosis of atypical and reactive lymphoid proliferations <i>Laurence de Leval</i> |
| 15.45–16.00 | Closure Course |
| 16.00–17.30 | Practical Sessions |